

FILED
GREENVILLE CO. S. C.
JUN 10 6 43 AM '70
OLLIE JENNINGSWORTH
REC'D.

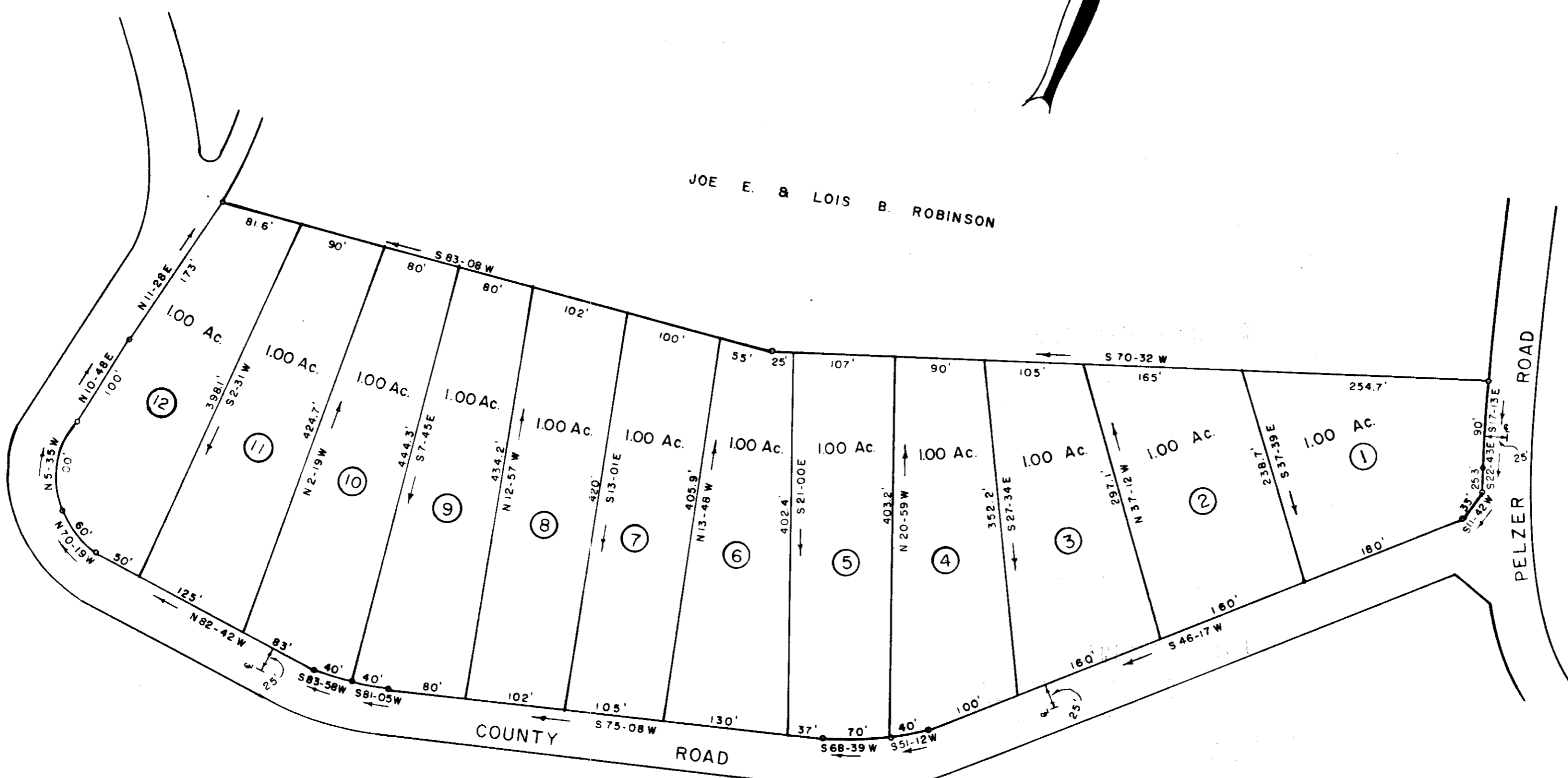
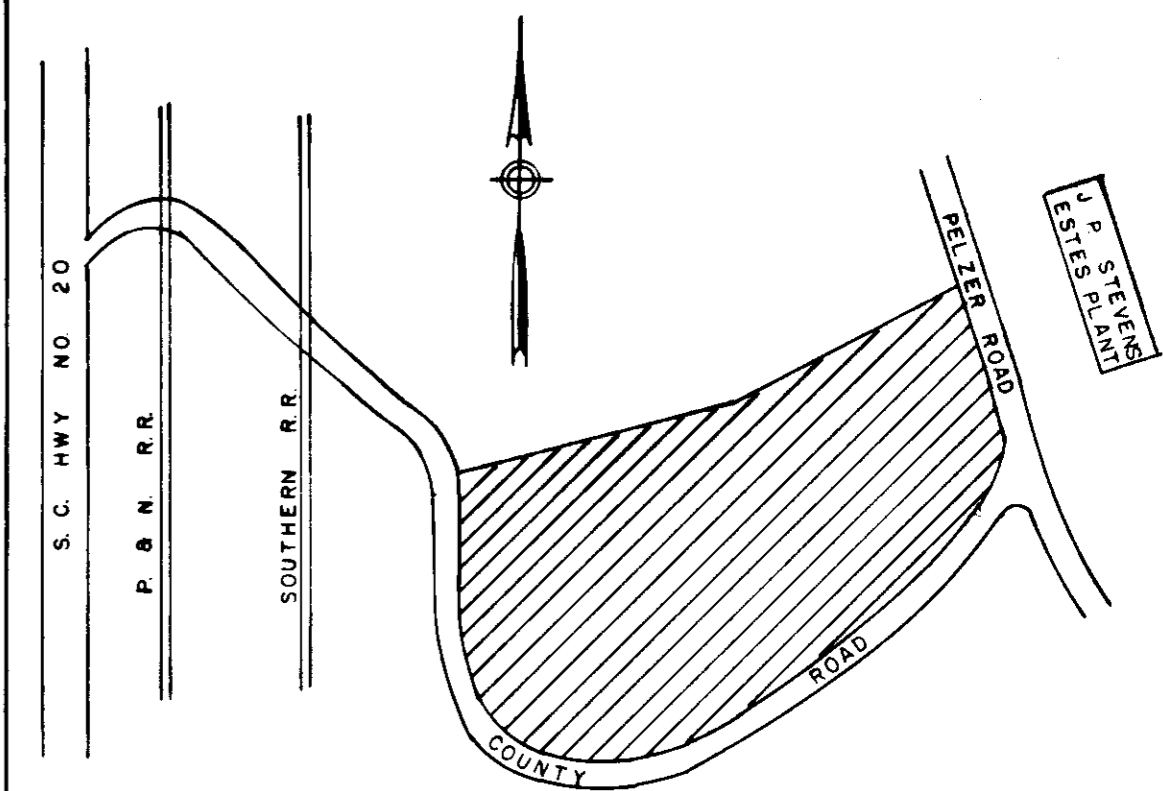

CERTIFICATE OF CORRECTNESS AND DEDICATION

The undersigned hereby acknowledge that I (we) am (we are) the owner(s) of the property shown and described herein and that I (we) hereby adopt this plan of subdivision with my (our) free consent and that I (we) establish the minimum building, regulation lines, and hereby desire to publish this plan, sheets, and elements, and cover all areas indicated on said plat.

6/9/70 Signed Mary M. Johnson, et al
 Signed
 Signed
 Signed

CERTIFICATE OF ACCURACY

I, the undersigned, certify that the plan shown by me (drawn under my supervision) is a true and correct survey made under my supervision from the original survey made by me (detailed description recorded in Book _____, Page _____, etc.) (other) that the error of closure as calculated by the method of least squares is _____ that the boundaries not shown are shown as broken lines plotted from information from Book _____, Page _____ that this plat was prepared in accordance with the Greenville County Subdivision Regulations as adopted.

6/9/70 Signed R. W. Dutton
 Date Licensee Registration No. _____
 Registration No. 916

SUMMARY APPROVAL

This plat meets the minimum requirements of the Greenville County Subdivision Regulations and the zoning ordinance is hereby granted.

6/9/70 Signed J. Coleman Blain by Joe Wagner
 Director, Greenville County Planning Commission

37082 Filed This 10 day of June 1970
 And Recorded in Vol. 4F Page 28 at 8:43 AM
Ollie Jenningsworth
 Register-Measure Conveyance Greenville County, S. C.

4F-28
FINAL PLAT

ESTATE OF V. L. JOHNSON	
MARY M. JOHNSON, ET-AL OWNER	DALTON & NEVES ENGINEERS
NO. OF ACRES <u>12</u>	MILES OF NEW ROADS <u>0</u>
NO. OF LOTS <u>12</u>	DATE <u>6/9/70</u>
ERROR OF CLOSURE <u>1/6144</u>	

